

# Detail in Contemporary Bathroom Design

Virginia McLeod

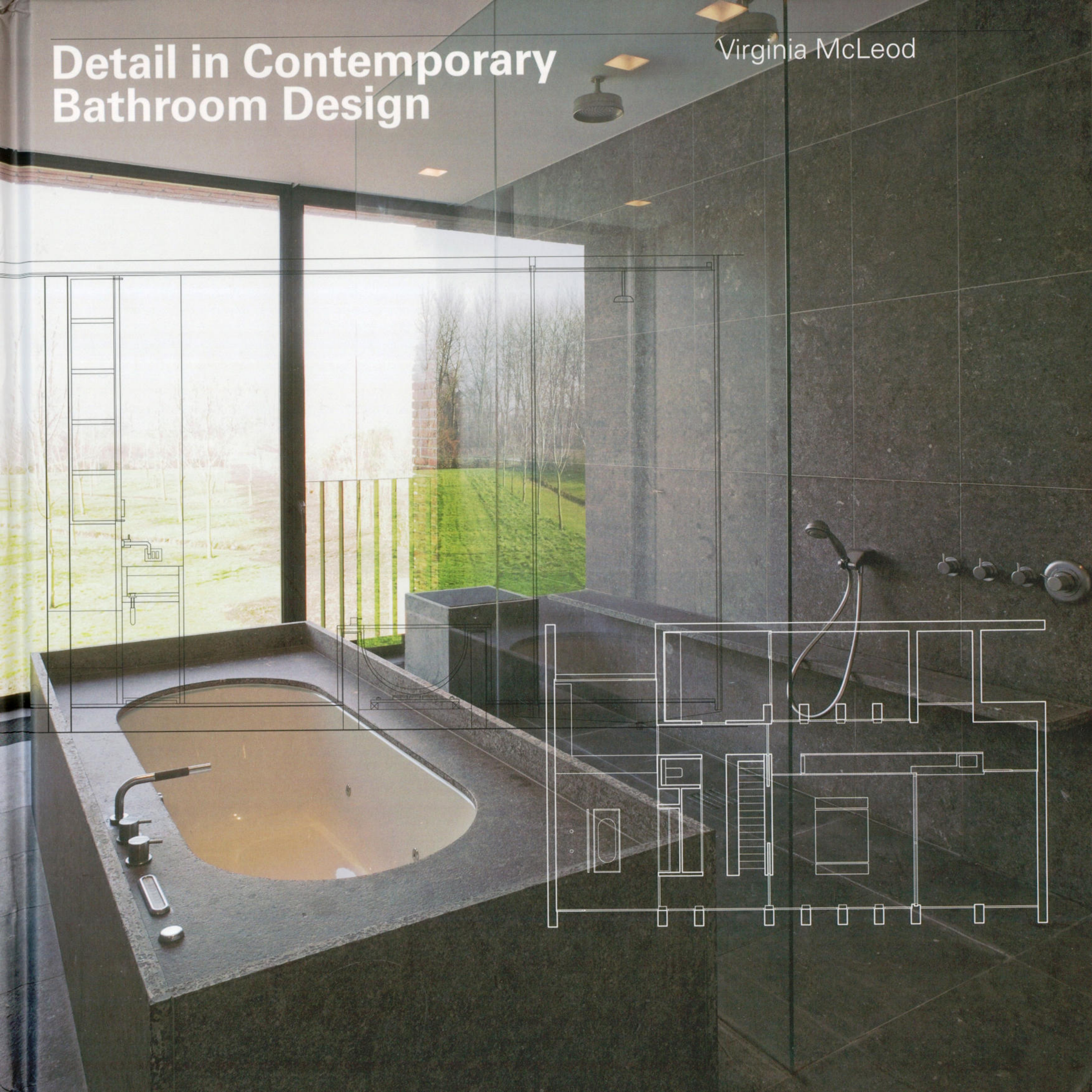



## Picture Credits

All architectural drawings are supplied courtesy of the architects

Photographic credits:

- 7 © Murray Fredericks
- 11 Richard Basic
- 13 Richard Basic
- 15 Norma Lopez
- 17 Norma Lopez
- 19 © Will Pryce
- 21 © Will Pryce
- 24 Shannon McGrath /  
shannon@shannonmcgrath.com
- 25 Shannon McGrath /  
shannon@shannonmcgrath.com
- 29 Shannon McGrath /  
shannon@shannonmcgrath.com
- 30 © Murray Fredericks
- 31 © Murray Fredericks
- 33 © Murray Fredericks
- 34 Steve Townsend /  
www.stownsend.com
- 35 Steve Townsend /  
www.stownsend.com
- 38 © Giorgio Possenti / VEGA MG
- 39 © Koen Van Damme /  
www.koenvandamme.be
- 44 Peter Clarke
- 45 Peter Clarke
- 47 Peter Clarke
- 48 © Edmund Sumner / VIEW
- 49 © Edmund Sumner / VIEW
- 52 © Eugeni Pons
- 53 © Eugeni Pons
- 57 © Eugeni Pons
- 58 © Jörg Hempel
- 59 © Jörg Hempel
- 62 © Keith Collie
- 63 © Keith Collie
- 67 © Keith Collie
- 68 Maite Piera / RBA
- 69 Maite Piera / RBA
- 72 © Koen Van Damme /  
www.koenvandamme.be
- 73 Karel Moortgat
- 76 Photography by Lyndon Douglas /  
info@lyndondouglas.com
- 77 Photography by Lyndon Douglas /  
info@lyndondouglas.com
- 79 Photography by Lyndon Douglas /  
info@lyndondouglas.com
- 80 © Kilian O'Sullivan / VIEW
- 81 © Kilian O'Sullivan / VIEW
- 84 James Silverman /  
james@jamesilverman.co.uk
- 85 James Silverman /  
james@jamesilverman.co.uk
- 88 Courtesy of the architects Kei'ichi Irie /  
Power Unit Studio
- 89 Courtesy of the architects Kei'ichi Irie /  
Power Unit Studio
- 92 © Yvonne Qumi /  
Yvonne@yqphotography.com.au
- 93 © Yvonne Qumi /  
Yvonne@yqphotography.com.au

- 97 © Yvonne Qumi /  
Yvonne@yqphotography.com.au
- 98 © John Gollings
- 99 © John Gollings
- 103 © John Gollings
- 106 Haiden & Baumann / Fotostudio  
Haiden and Baumann OEG
- 107 Haiden & Baumann / Fotostudio  
Haiden and Baumann OEG
- 111 Haiden & Baumann / Fotostudio  
Haiden and Baumann OEG
- 112 © Kilian O'Sullivan
- 113 © Kilian O'Sullivan
- 115 © Kilian O'Sullivan
- 116 Claudio Santini
- 117 Claudio Santini
- 120 Paul Gosney / paul@paulgosney.com
- 121 Paul Gosney / paul@paulgosney.com
- 125 Paul Gosney / paul@paulgosney.com
- 126 © Ciro Coelho / www.cirocoelho.com
- 127 © Ciro Coelho / www.cirocoelho.com
- 130 Hiroshi Ueda
- 131 Hiroshi Ueda
- 133 © Edmund Sumner / VIEW
- 134 © Richard Davies
- 135 © Richard Davies
- 138 João Ferrand
- 139 João Ferrand
- 142 Juan Rodriguez / RBA
- 143 Juan Rodriguez / RBA
- 148 Koichi Torimura
- 149 Koichi Torimura
- 152 Toon Grobet / www.toongrobet.be
- 153 Mich Verbelen
- 157 Mich Verbelen
- 158 Robert Frith / Acorn Photo Agency
- 159 Robert Frith / Acorn Photo Agency
- 161 Robert Frith / Acorn Photo Agency
- 162 Hiroyasu Sakaguchi
- 163 Hiroyasu Sakaguchi
- 166 Joe Fletcher Photography
- 167 Joe Fletcher Photography
- 170 © Undine Pröhl
- 171 © Undine Pröhl
- 174 Ludo Noël
- 175 © Toon Grobet / www.toongrobet.be
- 180 Andy Ryan
- 181 Andy Ryan
- 184 Hiroshi Ueda
- 185 Hiroshi Ueda

## Acknowledgments

Thanks above all to the architects who submitted material for this book. Their time, effort and patience is very much appreciated. Special thanks to Hamish Muir and Sophia Gibb for the design and picture research respectively. Thanks also to Philip Cooper and Gaynor Sermon at Laurence King and to Justin Fletcher for editing the drawings. And finally a special thanks to my husband Vishwa Kaushal.



# **José António Lopes da Costa Architect / Tiago Meireles Architect**

Ovar House  
Ovar, Portugal

This luxurious family home is located just inland from the northern stretches of Portugal's Atlantic Ocean coastline. The house is situated in the centre of its large triangular suburban plot, making the most of existing and new landscape elements to screen it from its neighbours.

The building, a long rectangular prism, takes advantage of the natural slope of the site so that to the front of the house both storeys rise out of the ground and overlook the pool terrace, whereas at the rear, where the site is higher, only the upper level and a strip of ribbon windows below are exposed, giving the house a lower profile. A moat-like reflecting pool surrounds the house, giving it

the appearance of floating in a shallow lake.

On the ground floor are all of the living spaces including the kitchen, dining and living spaces, as well as recreation facilities including a play room, billiards room and an indoor swimming pool that occupies a slender rectangular volume arranged perpendicular to the main house.

The upper level is accessed via a central staircase where a corridor leads to four bedrooms, all with dressing rooms and ensuite bathrooms. To one end of the space, a gallery overlooks the kitchen and dining room below, while at the other, a dramatic terrace over the pool, accessed from the master bedroom, enjoys views across the landscape.

The master bathroom consists of a large, white-tiled open space housing the double vanity bench and a free-standing bathtub, with a separate raised area to house the WC and shower. These two more private spaces are divided by a wall of polished Negro Marquina black marble. The pure white walls, floor, ceiling and fixtures are relieved by accents of dark timber joinery and lit by a recessed skylight in the ceiling above the bathtub.

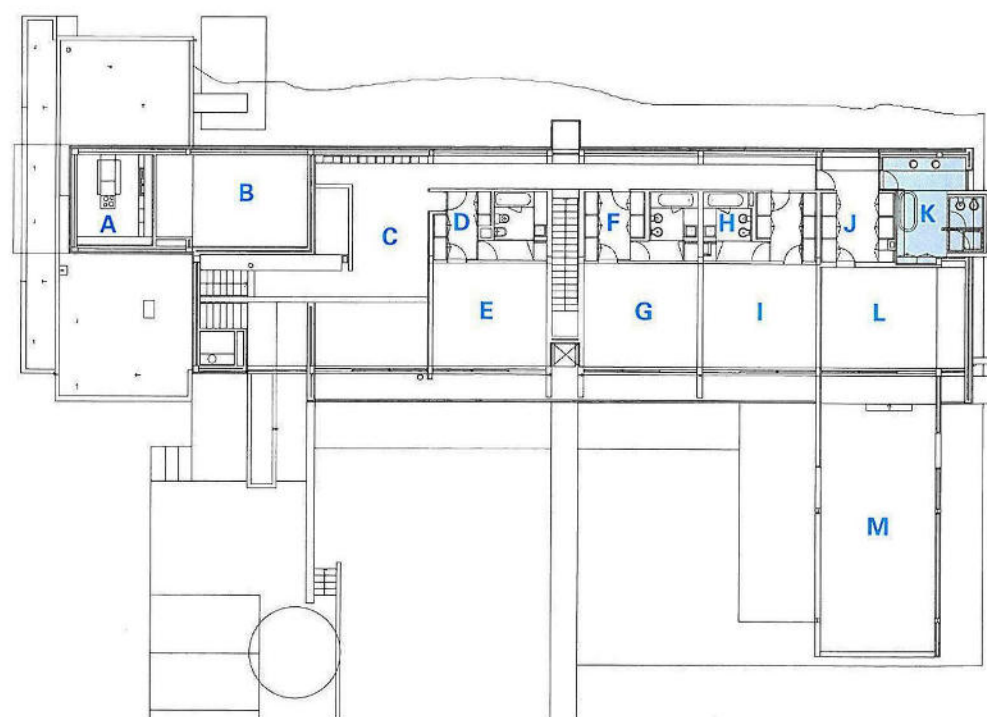





#### Opposite Left

The landscaped grounds include various games courts supported by a separate outbuilding. The master bedroom suite (top right) has direct access to the large terrace over the swimming pool, with its cutaway timber-clad balustrade walls.

#### Floor Plan

A Kitchen below  
B Dining room below  
C Open gallery  
D Ensuite bathroom and dressing room  
E Bedroom  
F Ensuite bathroom and dressing room  
G Bedroom  
H Ensuite bathroom and

dressing room  
I Bedroom  
J Master suite dressing room  
K Master bathroom  
L Master bedroom  
M Terrace

#### Above

The master bathroom features a polished black wall that cantilevers out over the floor, which separates the WC (left) from the shower enclosure (right). The large double-ended bathtub is lit from above by a slot of glazing in the ceiling.

**Materials**

**Countertop** White silica agglomerate

**Joinery** Wenge timber

**Floor** Afzelia timber and white silica agglomerate

**Splashback** Glass

**Wall Tiles** White silica agglomerate and Negro Marquina black marble

**Lighting** Nimbus

**Appliances and Fixtures**

**Basin Taps** Vola

**Basin Spout** Vola

**Basin** Catalano

**Shower Taps** Fantini

**Shower Head** Fantini

**Bath Taps and Spout** Vola

**Bath** Duravit Starck

**WC** Duravit Starck 1

**Project Credits**

**Completion** 2005

**Project Architects** José António Lopes da Costa, Tiago Meireles with collaborators Rui Ventura and Filipe Ribeiro

**Structural Engineer** Alipio Guedes

**Services Engineer** Henrique Duarte

**Lighting Engineer** Artur Santos

**Main Contractor** Construtora do Loureiro

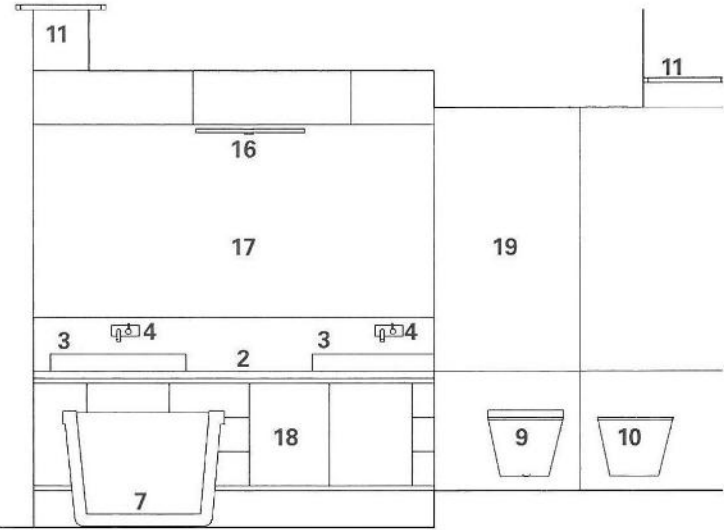

A-A

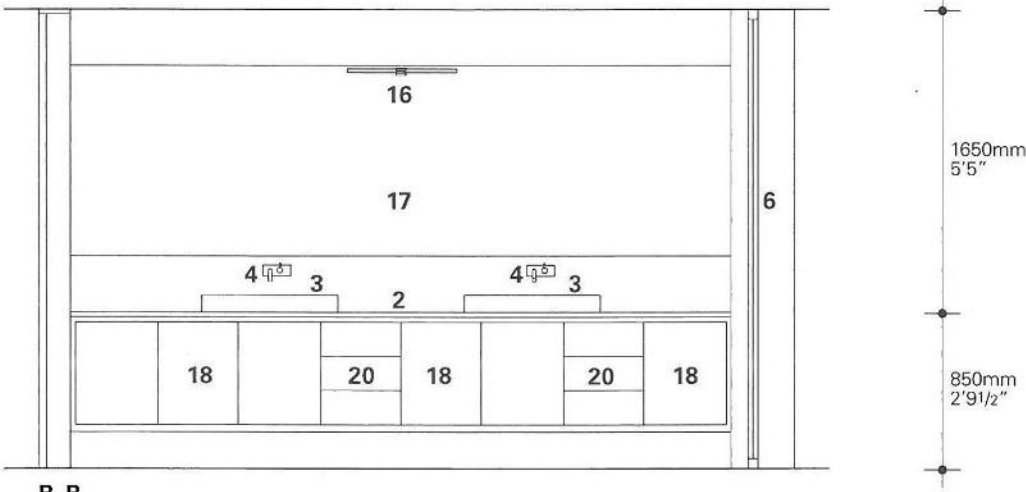

B-B

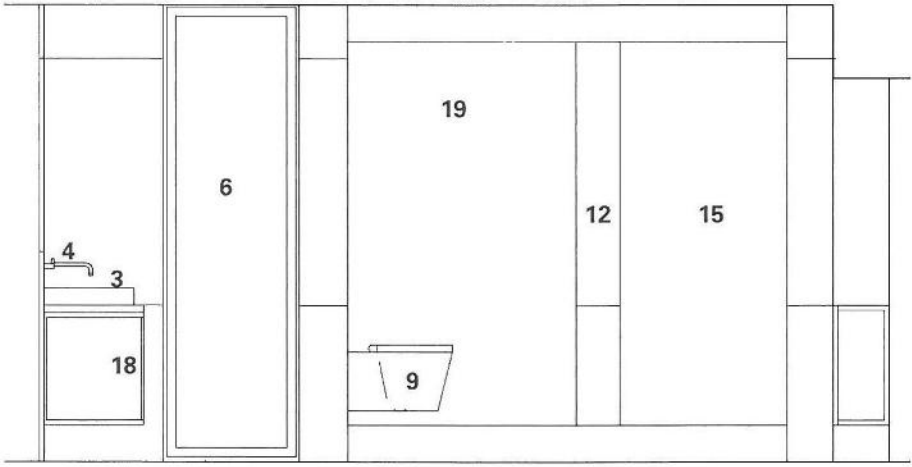

C-C

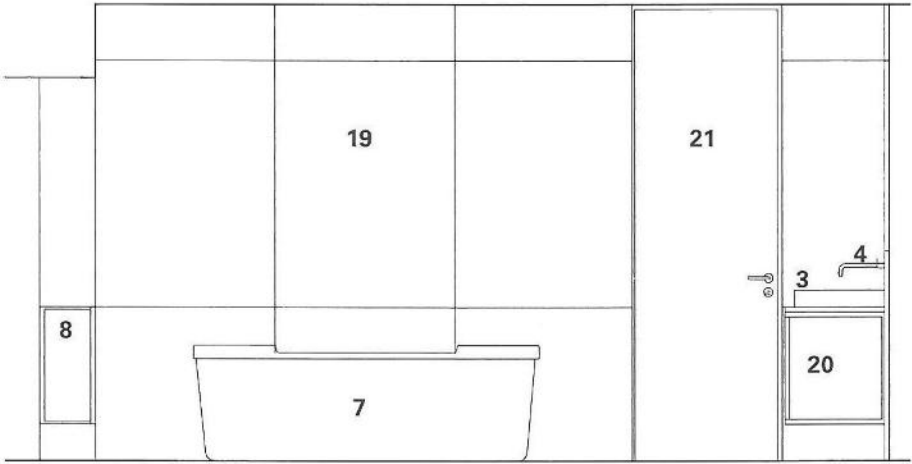

D-D



<b>Timber</b>  <b>José António Lopes da Costa Architect / Tiago Meireles Architect</b> Ovar House Ovar, Portugal	<b>Bathroom Plan and Sections A-A, B-B, C-C and D-D</b> <b>1:50</b>		
	1 Wardrobes to dressing room 2 Timber countertop 3 Counter-mounted white ceramic basin 4 Wall-mounted basin taps and spout	5 Timber floor 6 Window 7 Double-ended white ceramic bathtub 8 Timber sideboard 9 WC 10 Bidet 11 Line of skylight over 12 Black granite wall 13 Gloss white tiled floor 14 Glass screen to shower	enclosure 15 Shower enclosure 16 Wall-mounted light fitting over mirror 17 Wall-mounted mirror 18 Timber cupboard fronts 19 Gloss white tiled wall 20 Timber drawer fronts 21 Door to dressing room

